

# REPRODUCTIVE RIGHTS

BLACK WOMEN IN CHESTER COUNTY ARE TWICE AS LIKELY AS WHITE WOMEN ACROSS THE UNITED STATES TO EXPERIENCE INFANT MORTALITY

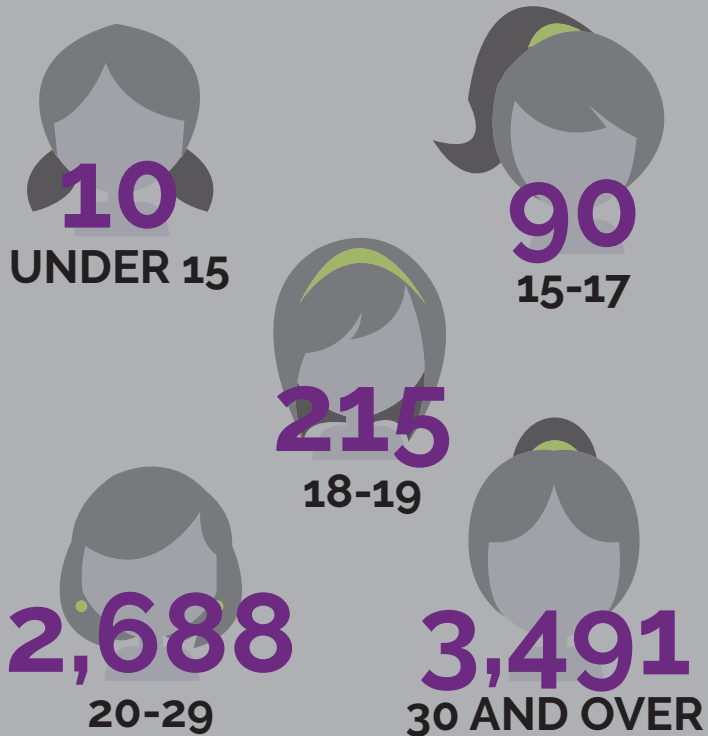

## REPORTED PREGNANCIES BY AGE OF MOTHER CHESTER COUNTY, 2012



## PRENATAL CARE

Percent of mothers beginning prenatal care in the 1st trimester by race and ethnicity

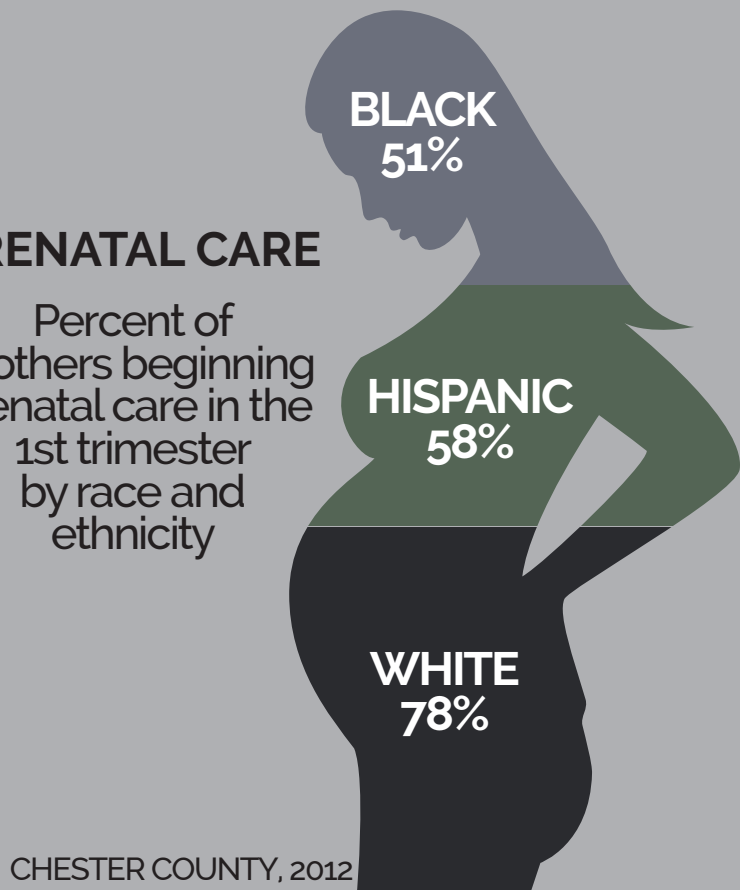

UNINSURED WOMEN ON AVERAGE SPEND **68%** OF THEIR ANNUAL OUT-OF-POCKET HEALTH CARE EXPENDITURES ON BIRTH CONTROL PILLS

Planned Parenthood is the sole abortion provider in Chester County

# WHAT THE FUND WILL DO

**FUND** programs and organizations addressing our community-identified priority areas, specifically the area of promoting health and wellness by addressing needs specifically related to the health of women and girls.

**EDUCATE** the community about the findings of the Blueprint Report through informative events, print and social media.

**CONVENE** women's groups, organizations, community members and other stakeholders to develop a collective plan to promote access to healthcare.



# CCFWG

The Fund leads and unites the community through philanthropy and advocacy to ensure that women and girls have resources and opportunities to thrive.

**For the complete Blueprint Report:**  
[www.ccfwg.org/research](http://www.ccfwg.org/research)

# WHAT YOU CAN DO

**SHARE.** Raise awareness by forwarding the Blueprint Report to family, friends and colleagues.

**VOTE.** Select political candidates who support legislation that ensure women's access to reproductive health services.

**GIVE.** Volunteer and contribute to organizations working to educate and connect women to prenatal, infant and women's health care.

**STAY INFORMED.** Learn more about the work of CCFWG and our grantees. Subscribe to our newsletter and social media to remain current on issues affecting women and girls.